

Buddy Cloud
Web Design
Step 2 | 080704

yellow design | yellow circle | yellow too | Köln | Pforzheim | Berlin

Design Concept
Symbol Soup

Font: Corbel | Windows Vista Systemfont

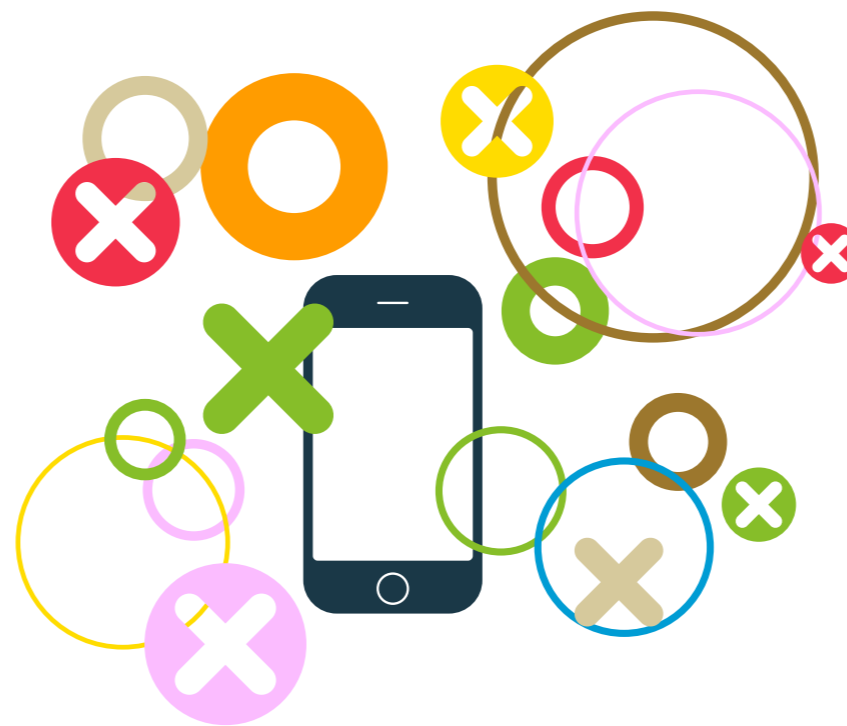
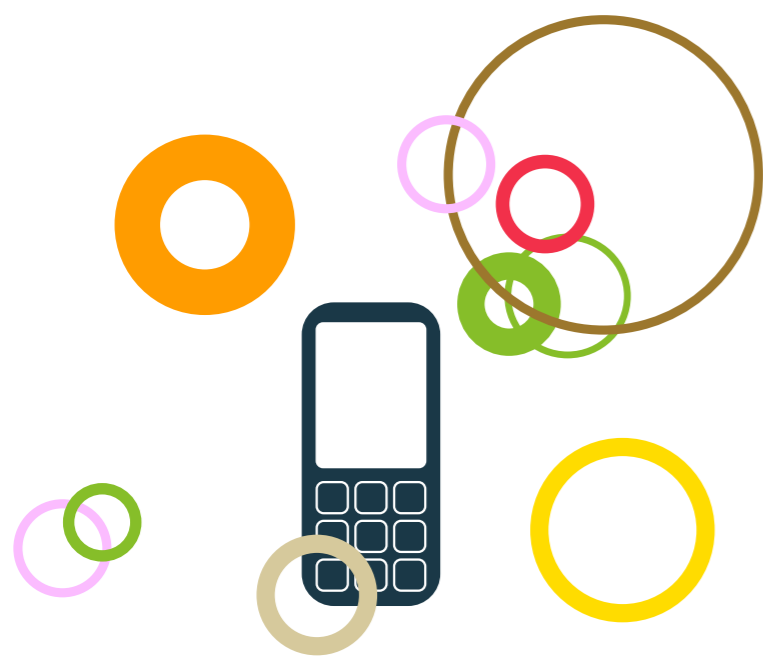

main menu

main page

info about buddycloud - what is it?

main menu border

We have to think about main menu topics!?

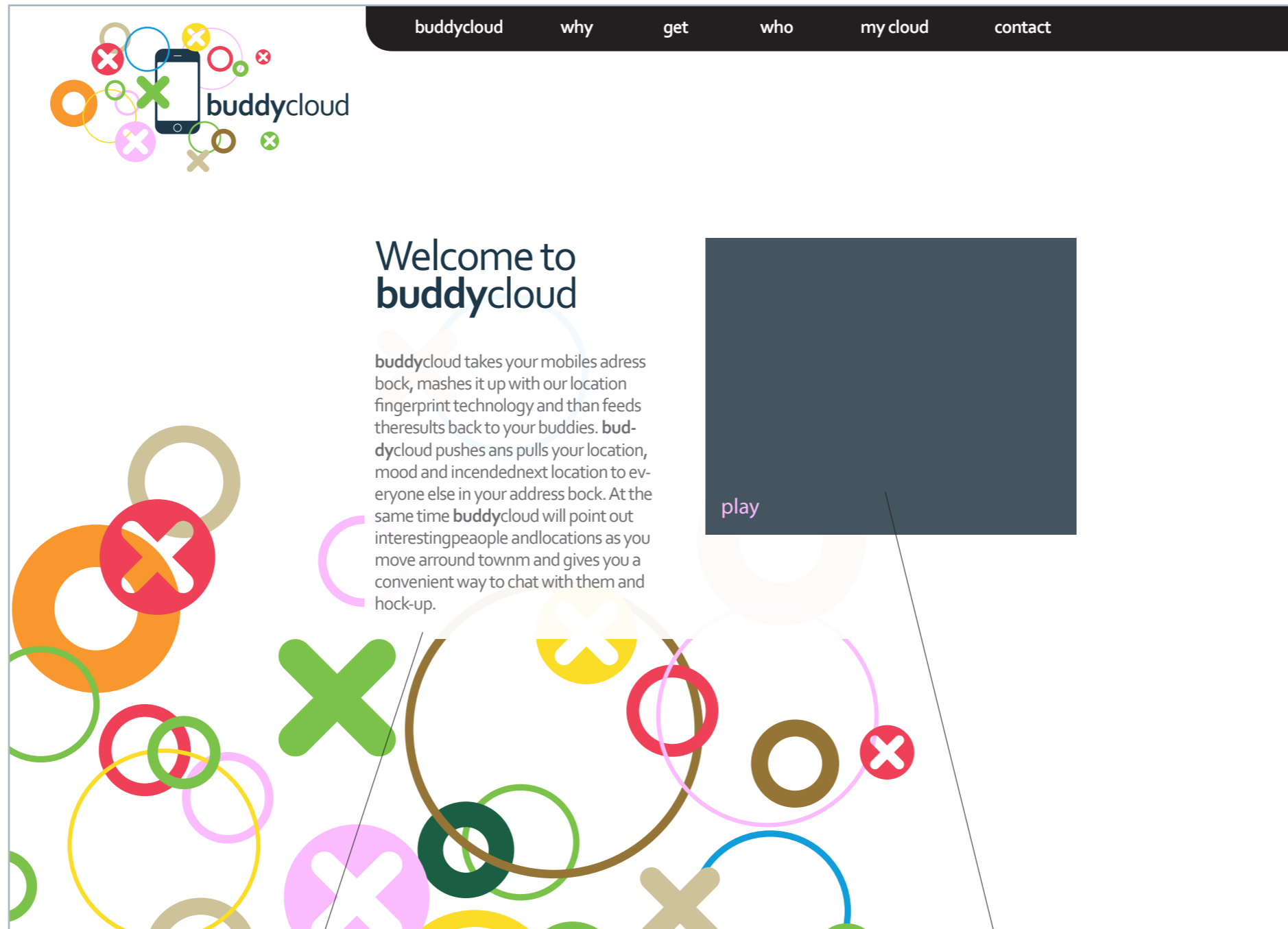

main page

info about the buddycloud - what is it?

video or animation shows functions

Navigation: hello, why, get, who, logout, contact

Logo: buddycloud

Timeline Labels (from top to bottom):

- 24.00 place: at home
- 20.17
- 19.03 place: bar tausend
- next place: swimming
- 13.22
- 13.17
- 13.15
- anne
- place: white trash, see anne
- message
- 9.56
- place: yellow office
- 8.00
- Status schange/ mood
- place: at home

Profile Card: me, Antje

Sidebar Menu: BUDDIES, PLACES, FAVORITES, DROP-INS, PEOPLE

Annotations:

- favorites (points to FAVORITES button)
- my past day, my timeline, Scrolable up and down (points to the main content area)
- people nearby (points to the top of the timeline)
- me (points to the profile card)
- place: at home (points to the first event)
- place: bar tausend (points to the third event)
- anne (points to the event at 13.17)
- place: white trash, see anne (points to the event at 13.15)
- message (points to the event at 13.15)
- place: yellow office (points to the event at 9.56)
- Status schange/ mood (points to the event at 8.00)
- place: at home (points to the event at 8.00)

Legend:

Icons are showing action (on me timeline):

- place: bar tausend (Red X icon)
- Buddy (Red person icon)
- Change of Staus/Mood (Red smiley icon)
- Message (Red message icon)

Icons are showing action (next to me):

- left message at place (Yellow X icon)
- Buddy unknown (Black person icon)

inside/ my past day

- 24.00: Antje: Office: 3. July 2008: 13.15 Hi Kate.
- 19.03: Anna: With Trash: 3. July 2008: 13.15 (like to go Home) Hi Antje, are you at the office?
- 13.22: (roll over): Office: 3. July 2008: 13.17 Anna is in the road) I will have lunch, now.
- 13.17: (roll over): Anna: With Trash: 3. July 2008: 13.20 (like to go Home) Do you like to come to the With Trash?
- 13.15: (roll over): Yellow Top office
- 9.56: Antje: Office: 3. July 2008: 13.25 (in the White Trash) Yes of course.
- 8.00: Writing Field: Hi, Kat

There are also some annotations in the chat log: "(roll over): Peter wars in the area" at 20.17 and "next place:swimming" at 19.03.

inside/ my past day

inside/ my past day

timeline anne